

Franklin County Main Street Program

Bid Package for

**15 Broadway, Saranac Lake, New York
Contract No. 1 – Exterior Renovations**

**Administered by the
Franklin County Local Development Corporation
355 West Main Street, Suite 428
Malone, New York 12953**

Table of Contents

1. **Section 01 - Advertisement For Bids**
2. **Section 02 - Information For Bidders**
3. **Section 03 – Project Workslope**
4. **Section 04 – Bid Form**

Section 01 Advertisement For Bids

The Franklin County Local Development Corporation (FCLDC) is currently accepting bids for interior commercial renovations to be performed on a privately-owned building located at 15 Broadway in the Village of Saranac Lake. The bid package may be obtained online at www.adirondackfrontier.com or by contacting Jeremy Evans, CEO at (518) 483-9472 or jeremy@adirondackfrontier.com.

Bids will be accepted until **Friday, June 25, 2021 at 12PM**. Bids shall be emailed to Jeremy Evans at jeremy@adirondackfrontier.com or mailed or delivered to: Franklin County Local Development Corporation c/o Jeremy Evans at 355 West Main Street, Suite 428, Malone, NY 12953.

Work must begin by **August 1, 2021** and the project must be complete by **December 1, 2021**.

In awarding bids, FCLDC and the property owner reserve the right to reject any and all bids, waive formalities, informalities and technicalities therein, and to take whatever bids it determines to be in the best interest of the FCLDC and property owner considering lowest or best bid, quality of goods and work, time of delivery or completion, responsibility of bidders being considered, previous experience of bidders, or any other factors they deem appropriate.

This project is funded in part through the New York Main Street Program. As such, Bidders will be required to comply with all applicable Village, State and Federal requirements and regulations pertaining to the Program. However, Bidders should be aware that this project is not subject to State Prevailing Wage or Federal Davis-Bacon Wage requirements.

End of Section

Section 02 Information for Bidders

1. Location of the Work

15 Broadway, Saranac Lake, NY 12983

2. Description of the Work

The Contractor will provide all labor and material necessary to complete building renovations at the above-referenced location as more fully described in Section 03 – Project Workslope. A pre-bid site visit may be scheduled by contacting Sean Guenette at seanguenette@yahoo.com or (518) 524-4165.

3. Receipt & Opening of Bids

Bids shall be submitted using the Bid Form in Section 03. Bids will be received by the FCLDC until the time and at the place stated in the attached Advertisement For Bids. Bids shall be emailed to Jeremy Evans at jeremy@adironackfrontier.com or mailed or delivered to: Franklin County Local Development Corporation c/o Jeremy Evans at 355 West Main Street, Suite 428, Malone, NY 12953.

4. Informalities, Waivers and Withdrawals

FCLDC may consider informal any Bid not prepared and submitted in accordance with the provisions hereof and may waive any informalities in or reject any or all Bids. Conditioned Bids or Bids which do not contain a price for every numbered item contained in the Bid form will not be accepted.

5. Obligations of Bidders

At the time of the opening of Bids, each Bidder will be presumed to have inspected the Site, to have informed himself fully of the conditions relating to the work and labor required for the work, and to have read and acquainted himself with all Contract Documents. Failure to do so will not relieve the Bidder who is awarded the Contract of his obligation to complete the work for the price or prices bid, or any other obligation under the Contract. The failure or omission of any Bidder to receive or examine any Contract Documents shall in no way relieve him from any obligation in respect to his Bid. The project is subject to all New York State rules and regulations and the Bidder will be presumed to have understood and accepted these requirements.

6. Bidders Representations

By making a Bid, the Bidder represents and warrants to FCLDC that (i) Bidder is and will be financially responsible and has and will have sufficient liquidity to meet its financial responsibilities under the Contract and for all other projects in which Bidder is or may become involved; (ii) Bidder is able to furnish the tools, materials, supplies, equipment, and labor required to complete the Work and perform the obligations required under the Contract Documents and has sufficient experience to do so; (iii) Bidder has carefully examined the Contract Documents and has visited and examined the project site; (iv) Bidder has satisfied itself as to the nature and location of the proposed Work, the general and local conditions, and all matters which may in any way affect the Work; (v) Bidder fully understands the intent and purpose of the Contract Documents, and (vi) the bid is based on labor, material, equipment, and systems required by the Contract Documents without exception. Claims for additional compensation and/or extension of time relating to Bidder's noncompliance with such representations and warranties will not be allowed.

7. Award of Contract

The Contract will be awarded to the lowest responsible bidder as determined by FCLDC unless the owner of the subject property chooses a different bid and agrees to pay the difference between the preferred bid and the lowest responsible bid.

End of Section

Franklin County Main Street Program
Section 03
Project Workscope

Background:

15 Broadway (the property), is a commercial mixed use 3 story building containing 4 residential units, 1 commercial unit located at 15 Broadway Avenue, Saranac Lake, NY 12983. The Property was built in circa 1900. The property is currently owned by Main Street Saranac Development, LLC. The owners have been awarded grant funding to improve the building façade which has deteriorated significantly.

The owner has provided an architectural sketch for the proposed renovation of the building façade and exterior.

Permitting / Approvals / Lead Based Paint (LBP)

1. Project will require approval from the Village of Saranac Lake Development Board.
2. Project will require a building permit issued from the Village of Saranac Lake and inspections as specified by the code officer.
3. Project will require contractor to have Lead SafeTM certification and perform work following EPA guidelines for lead safe renovations. Projects having a residential component must also comply with NYMS lead based paint requirements (See Appendix - Lead Based Paint Policy Table and LBP section below for details).

Scope Of Work:

EXTERIOR

Siding and Trim

1. Demolition and removal of existing siding and trim material.
2. Install Weather Resistant Barrier (WRB) underlayment approved by Siding Manufacturer and code officer prior to siding installation.
3. Install James Hardie Fiber Cement Cedar mill lap siding, smooth side out, with 4" exposure.
4. Install James Hardie, Hardi-Trim Fiber Cement corner boards.
5. Restore all existing window trim, front façade will include base, body & cornice, corner trim boards, eave and fascia trim, removing old and weathered paint as detailed in Architectural sketch of façade (Appendix A) with Architectural Trim Elements (Boral Exterior Trim Boards) as specified (Appendix B).
6. Trim existing windows, eaves and cornices on building facades receiving new siding to match existing trim details on the façade. Materials and details as specified (Appendix B).
7. Rear façade to remain concrete block. Block to be primed and painted (2 coats) with exterior paint approved for masonry. Color to match siding.
8. All trim and exterior siding materials to be installed according to manufacturers specifications.
9. Prime and paint all trim and exterior siding materials according to manufacturers specifications. Color scheme to be provided by owner and approved by Village Planning Board.
10. Dispose of and remove all construction debris.

Store Front

1. Demolition and removal of existing brick façade and replace with new matching brick veneer, storefront windows (not original to building), including area with wood paneled fake doorway.

2. Install new storefront windows, (Aluminum Bronze Thermal Break Frames with 1" Tempered Low-E glazing, Appendix C).
3. Trim (exterior and interior) new storefront windows as detailed in Architectural sketch of façade (Appendix A) with Architectural Trim Elements / Materials and details as specified (Appendix B).
4. Install James Hardie Fiber Cement Cedar mill lap siding, smooth side out, with 4" exposure.
5. Install James Hardie, Hardi-Trim Fiber Cement corner boards.
6. All trim and exterior siding materials to be installed according to manufacturers specifications.
7. Prime and paint all trim and exterior siding materials according to manufacturers specifications. Color scheme to be provided by owner and approved by Village Development Board.
8. Dispose of and remove all construction debris.

LEAD BASED PAINT (LBP)

Contractor to schedule and cover cost of third party clearance verifying compliance with NYMS lead safe requirements following completion of lead safe work with Flatley Read LLC.

NOTE: Contractor must have EPA certification or complete EPA training prior to performing work specified in the Scope of Work. Contractor to ensure that all other work is done following EPA Regulations for working with Lead Based Paint. Bids not specifying cost of Lead Based Paint work will be considered incomplete and will be rejected.

Flatley Read LLC. 12 Spring Street #102, Schuylerville, NY 12871 (518)-577-5681

Attachments:

Architectural Sketch Exterior Façade Details
Architectural Elements / Trim Details Specifications
Storefront Window Specifications / Quote

End of Section

**Franklin County Main Street Program
Section 04
Bid Form – Page 1 of 4**

Instructions: All bids shall be submitted using this form and must include all other documentation described in the Project Specifications.

Project Name: 15 Broadway, Saranac Lake – Contract No.1 – Exterior Renovations	
Contractor Name:	

Proposal Detail		
Item	Description	Bid Price
1.	Exterior Renovations	
2.		
3.		
4.		
5.		
Total		

Instructions: The Bid Certification must be signed by a person authorized to enter into a contract on behalf of the company listed.

Bid Certification	
<p>I, the undersigned contractor, have inspected the above listed property and understand the extent and character of the work to be completed as described in the Project Specifications.</p> <p>I propose to furnish all labor, materials, and equipment necessary to accomplish the work, as described in the Project Specifications, on the property located at _____, for the sum of _____ dollars (\$_____).</p> <p>I will commence the work within _____ calendar days from the date the notice to proceed is received and will complete the work within _____ calendar days after starting the work.</p>	
<p>_____ Company Name</p>	<p>_____ Signature</p>
<p>_____ Title</p>	<p>_____ Date</p>

**Franklin County Main Street Program
Section 04
Bid Form – Page 2 of 4**

Project Name: 15 Broadway, Saranac Lake – Contract No.1 – Exterior Renovations	
Contractor Name:	

Instructions: Complete the following table. Attach additional sheets if necessary.

Company Information					
Company Name:			Officers, Partners, Owner Name(s):		
Address:			Address:		
City:	State:	Zip:	City:	State:	Zip:
Phone:	Cell:		Phone:	Cell:	
Email:			Email:		

Instructions: List the construction experience of each of the company principals: (Indicate number of years in the industry and if experience is new construction, rehabilitation, historic renovations, energy efficiency, etc.). Attach additional sheets if necessary.

Experience	
Principal Name:	Principal Name:
Experience:	Experience:

Instructions: List business references including local banks, subcontractors, and material suppliers.

Business References					
Name:			Name:		
Address:			Address:		
City:	State:	Zip:	City:	State:	Zip:
Phone:			Phone:		

Instructions: List customers with whom the company has recently done business.

Customer References					
Name:			Name:		
Address:			Address:		
City:	State:	Zip:	City:	State:	Zip:
Phone:	Contract Amount:		Phone:	Contract Amount:	

**Franklin County Main Street Program
Section 04
Bid Form – Page 3 of 4**

Project Name: 15 Broadway, Saranac Lake – Contract No.1 – Exterior Renovations
Contractor Name:

Instructions: Attach documentation of insurance and EPA lead-based paint certification. If you do not have EPA lead-based paint certification state in the explanation section that it will be obtained prior to the start of construction.

Insurance & Lead-based Paint Certification	
Documentation Submitted with application (Check all that apply)	✓
Liability Insurance	
Workers' Compensation Insurance	
EPA Lead-based Paint certification	
Explanation if not attached.	

Instructions: Principal owners must sign and date the following Attestation.

Attestation
<p>The undersigned contractor certifies that all information given herein is correct and that the information may be verified from any source and further agrees:</p> <ol style="list-style-type: none"> 1. That the contractor will perform the work in accordance with the description of work, general specifications, the NYS Uniform Fire Prevention and Building Code, the Village of Saranac Lake Code, and all other applicable rehabilitation guidelines and standards and be subject to a final inspection by the Village of Saranac Lake. 2. That if the work performed by the contractor is found to be unsatisfactory or if the contract relations between the contractor, property owner, or other parties are found to be unsatisfactory, the Franklin County Local Development Corporation may remove his/her name from the list of selected contractors without notice. 3. That contractor has proper insurance and EPA Lead-based Paint Certification. 4. That she/he will abide by all applicable equal employment opportunity regulations.
<hr style="border: 0; border-top: 1px solid black; margin-bottom: 5px;"/> Contractor Name (Please Print)
<hr style="border: 0; border-top: 1px solid black; margin-bottom: 5px;"/> Contractor Signature
<hr style="border: 0; border-top: 1px solid black; margin-bottom: 5px;"/> Date



15 BROADWAY

19 BROADWAY

23 BROADWAY

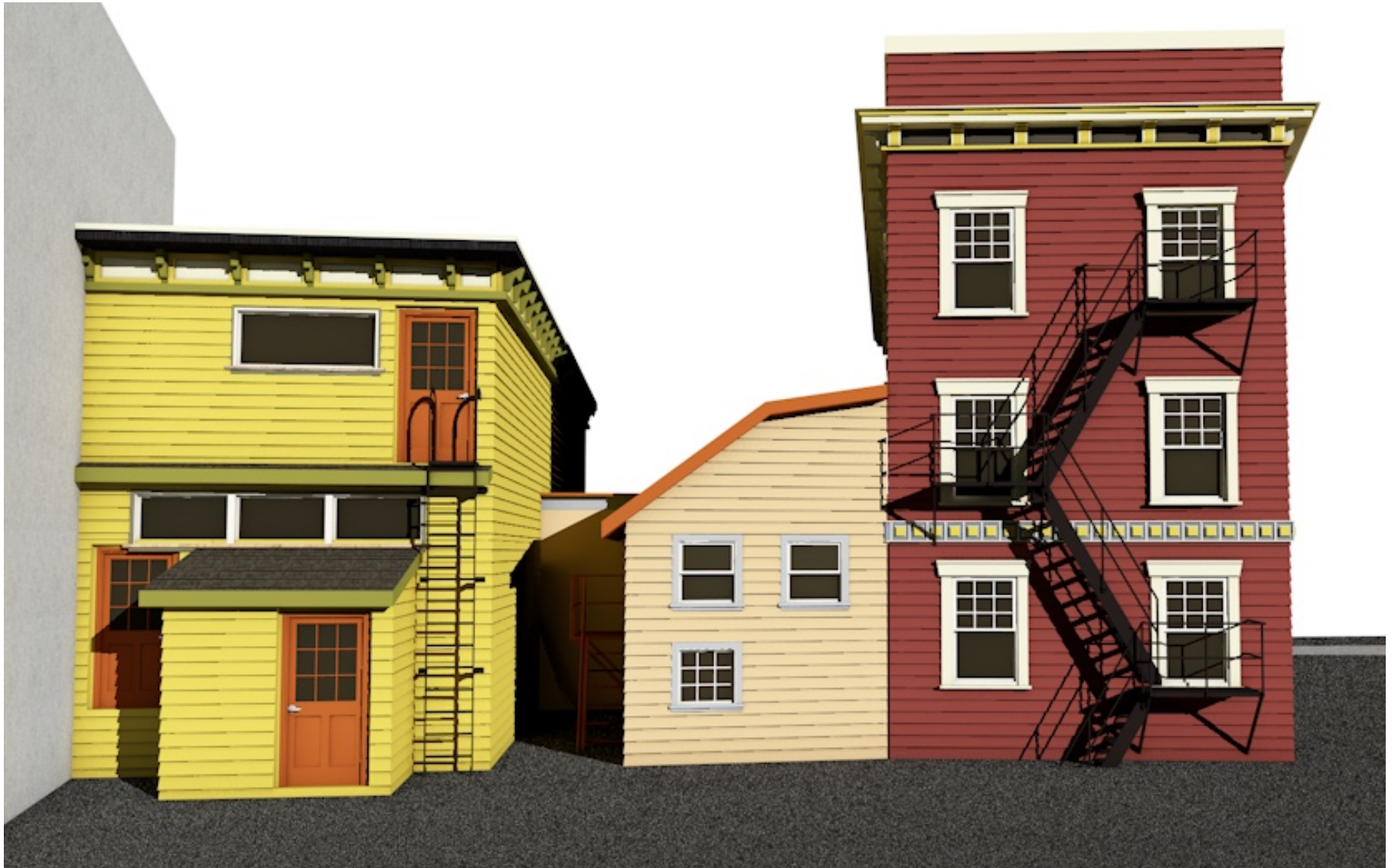

23 BROADWAY

19 BROADWAY

15 BROADWAY



15 BROADWAY

A New Category of Exterior Trim

A New Category of Exterior Trim

- The first and only Poly-ash trim product, consisting of a blend of proprietary polymers and coal combustion products (ash).
- Poly-ash composition provides consistency throughout the material with virtually no moisture cycling⁺ or expansion and contraction⁺.
- Developed with years of rigorous internal and 3rd party testing, proven with thousands of installations.
- Composed of more than 70% recycled materials.
- Boral TruExterior® Trim is a product you can trust to provide exceptional performance, superior workability and a lasting appearance for exterior applications.

An Excellent Exterior Trim Alternative

Like Wood, Boral TruExterior® Trim...

- is easy to handle (similar weight)
- is reversible with an authentic wood grain and smooth side
- is easy to cut, rout, drill and fasten
- can be installed with the same tools

Unlike Wood, Boral TruExterior® Trim...

- is a low maintenance product
- has exceptional durability
- is resistant to rotting, cracking, splitting from moisture and virtually free from termites⁺
- offers excellent workability

Unlike most other trim products, Boral TruExterior® Trim...

- maintains a high level of dimensional stability during periods of moisture and temperature change⁺
- is suitable for ground contact
- does not require end-sealing, special adhesives or other cumbersome and costly installation techniques
- can be painted any color
- contains one of the highest levels of recycled content

⁺Please see Boral TruExterior® Trim Limited Warranty and Product Data Sheets for proprietary test results located at www.BoralTruExterior.com

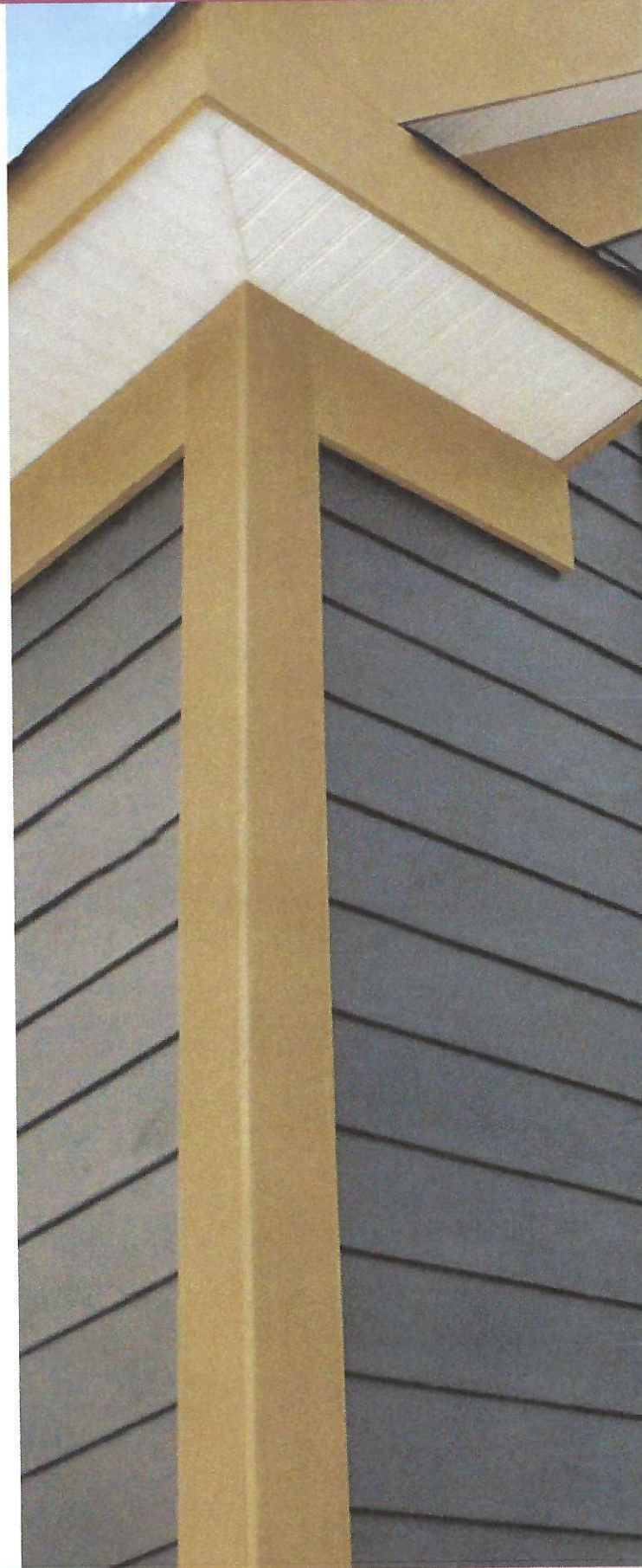

Build something great™



Boral TruExterior® Trim

PRODUCT & INSTALLATION GUIDE



About Boral®

Boral Bricks



Boral Roofing



Cultured Stone® by Boral®



Boral TruExterior® Trim

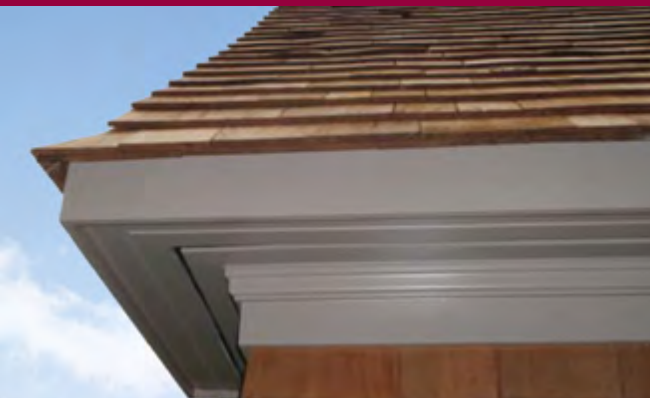

Boral Limited

Boral is an international building and construction materials group, headquartered in Sydney, Australia. With annual sales over \$5.0 billion, Boral has roughly 14,000 employees working across over 580 operating sites. Boral produces and distributes a broad range of Construction Materials including quarry products, cement, fly ash, pre-mix concrete and asphalt; and Building Products including clay brick, clay and concrete roof tiles, masonry products, plasterboard, windows and timber. Boral serves customers in the building and construction industries in three key geographical markets - Australia, the USA and Asia.

Boral USA

Headquartered in Roswell, Georgia, Boral USA has been in operation for more than 30 years—with a focus on being a leading manufacturer and supplier of building products and construction materials.

- Boral USA currently holds a variety of leadership positions in the building products and construction materials markets.
- The company is active in categories that show long-term growth opportunities.
- Boral USA is a leading manufacturer and marketer of:

Boral Bricks – #1 brand of clay brick

Boral Roofing – Largest manufacturer of clay & concrete roof tiles in the U.S.

Cultured Stone® by Boral® – #1 brand of manufactured stone veneer

Boral Material Technologies – A leading marketer of fly-ash

Boral Composites - Producer of Boral TruExterior® Trim and other innovative poly-ash products



Boral TruExterior® Trim has created an entirely new category of exterior trim, bringing new levels of performance, features, and benefits. It truly is like no other.

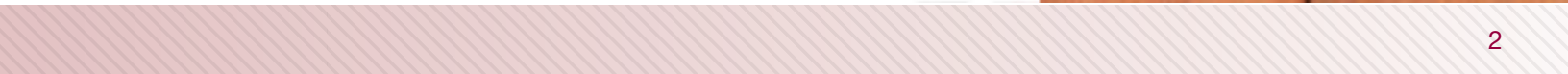

A New Category of Exterior Trim

A New Category of Exterior Trim

- The first and only Poly-ash trim product, consisting of a blend of proprietary polymers and coal combustion products (ash).
- Poly-ash composition provides consistency throughout the material with virtually no moisture cycling⁺ or expansion and contraction⁺.
- Developed with years of rigorous internal and 3rd party testing, proven with thousands of installations.
- Composed of more than 70% recycled materials.
- Boral TruExterior[®] Trim is a product you can trust to provide exceptional performance, superior workability and a lasting appearance for exterior applications.

An Excellent Exterior Trim Alternative

Like Wood, Boral TruExterior[®] Trim...

- is easy to handle (similar weight)
- is reversible with an authentic wood grain and smooth side
- is easy to cut, rout, drill and fasten
- can be installed with the same tools

Unlike Wood, Boral TruExterior[®] Trim...

- is a low maintenance product
- has exceptional durability
- is resistant to rotting, cracking, splitting from moisture and virtually free from termites⁺
- offers excellent workability

Unlike most other trim products, Boral TruExterior[®] Trim...

- maintains a high level of dimensional stability during periods of moisture and temperature change⁺
- is suitable for ground contact
- does not require end-sealing, special adhesives or other cumbersome and costly installation techniques
- can be painted any color
- contains one of the highest levels of recycled content



⁺Please see Boral TruExterior[®] Trim Limited Warranty and Product Data Sheets for proprietary test results located at www.BoralTruExterior.com

Like No Other

Boral TruExterior® Trim satisfies the exterior trim customer's need for a product that is:

- **Easy to install**
- **Long-lasting, withstanding nature's elements**
- **Competitively priced compared to other products in the marketplace**

Superior Workability

Boral TruExterior® Trim is creating an entirely new category of reliable exterior trim that offers phenomenal performance, remarkable workability, and a lasting look without the limitations that plague other exterior trim products. Plus it can be installed using proven woodworking tools and methods.

Applications

Designed to be used in non-structural applications, Boral TruExterior® Trim is suited for ground contact, which makes it ideal for exterior trim applications such as:

- **Corners**
- **Soffits**
- **Fascia**
- **Batten strips**
- **Frieze boards**
- **Rake boards**
- **Garage door casings**
- **Window surrounds**
- **Door trim**
- **Other non-structural exterior trim applications**



Boral TruExterior® Beadboard



Boral TruExterior® Beadboard

Complimenting the 1x and 5/4 profiles, Boral TruExterior® Beadboard offers the traditional look of wood beadboard without the problems that plague wood products, such as rotting, cupping and twisting. Boral TruExterior® Beadboard can be installed in either parallel, perpendicular, or diagonal directions. And its high level of dimensional stability[†] allows fastening up to 24" on center without the need for additional support backing.

Boral TruExterior® Beadboard is designed for non-structural applications and is ideal for soffits, porch ceilings, decorative wall applications and other moisture-prone areas.



Boral TruExterior® Beadboard Facts

- Maintains high level of dimensional stability[†]
- No need to prime end or field cuts
- Easily accepts paint of any color
- Reversible edge & center bead and V-groove profiles
- Workability exceeds wood beadboard
- Resists rot and termite attacks[†]
- Installs with standard woodworking tools and methods
- No cracking or splitting from moisture
- Accepts a wide variety of fasteners
- Spans up to 24" on center and can be ran parallel to the house for soffit applications
- Made in the USA
- 20-year limited warranty



[†]Please see Boral TruExterior® Trim Limited Warranty and Product Data Sheets for proprietary test results located at www.BoralTruExterior.com

Boral TruExterior® Trim

Available Sizes

Boral TruExterior® Trim is reversible with wood grain on one side and a smooth finish on the reverse. It comes in 16' lengths and is available in both 4/4 and 5/4 thicknesses (3/4" and 1" actual, respectively).

4/4 Nominal Thickness <i>nominal size</i>	3/4" Actual Thickness <i>actual size</i>	5/4 Nominal Thickness <i>nominal size</i>	1" Actual Thickness <i>actual size</i>	2" Nominal Thickness <i>nominal size</i>	1 1/2" Actual Thickness <i>actual size</i>
1 x 4	3/4" x 3 1/2"	5/4 x 4	1" x 3 1/2"	2 x 4	1 1/2" x 3 1/2"
1 x 5*	3/4" x 4 1/2"	-	-	-	-
1 x 6	3/4" x 5 1/2"	5/4 x 6	1" x 5 1/2"	2 x 6	1 1/2" x 5 1/2"
1 x 8	3/4" x 7 1/4"	5/4 x 8	1" x 7 1/4"	2 x 8	1 1/2" x 7 1/4"
1 x 10	3/4" x 9 1/4"	5/4 x 10	1" x 9 1/4"	2 x 10	1 1/2" x 9 1/4"
1 x 12	3/4" x 11 1/4"	5/4 x 12	1" x 11 1/4"	2 x 12	1 1/2" x 11 1/4"

*Subject to regional availability.

Beadboard Product Dimensions

Nominal Dimensions	Actual Dimensions
5/8 x 6 x 16	5/8" x 5 1/4" x 16'

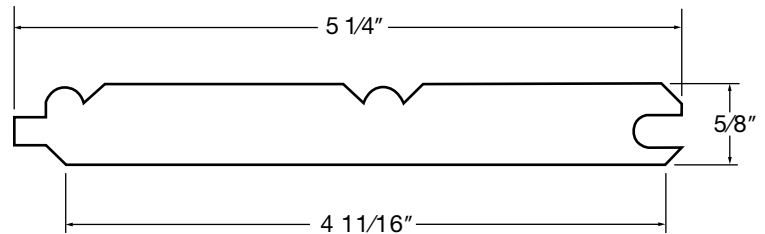

The Exterior Trim Landscape

Boral TruExterior® Trim compared to Other Trim Options

	BORAL TRUEXTERNALIOR® TRIM	WOOD TRIM	CELLULAR PVC TRIM	FIBER CEMENT TRIM	ENGINEERED/ COMPOSITE TRIM
No Special Tools Required	•	•	•		•
Easily Routed	•	•	•	✓	✓
Consistent Density	•		✓	•	
Fasten Close to Edge of Product	•		•		
Readily Accepts Wide Variety of Fasteners	•	✓	✓		
No Special Paint Needed For Light or Dark Colors	•	•		•	•
No Additional Safety Precautions Needed While Cutting	•	•	•		•
Installs the Same Way at All Temperatures	•	•		•	•
No Need to Prime End or Field Cuts	•		•		
No Need for Adhesives to Limit Movement	•	•		•	•
Dimensionally Stable After Installation ⁺	•	✓		•	
Suitable for Ground and Masonry Contact	•		•		
No Cracking or Splitting from Moisture ⁺	•		•	✓	✓
Resistant to Fungal Decay ⁺	•		•		
Over 70% Recycled Content ⁺	•				
Made in the USA	•	✓	✓	✓	✓

● All in Category ✓ Some in Category

⁺Please see Boral TruExterior® Trim Limited Warranty and Product Data Sheets for proprietary test results located at www.BoralTruExterior.com

The Sustainable Solution

In the U.S., Boral continues the company's mission of being a leader in sustainability by engaging in such areas as alternative fuel sources and waste water management systems.



- Boral is committed to global environmental stewardship, which is reflected in Boral TruExterior® Trim – the first and only exterior trim product to be awarded a Cradle to Cradle certification (C2C). C2C is a multi-attribute, eco-label that assesses a product's safety to humans, environment and design for future life cycles. Within the terms of the certification program, this means pursuing the following ideals:
 - Using material that is safe for human health and the environment
 - Designing products and systems for material recovery and reutilization, such as recycling or composting
 - Using renewable energy
 - Efficiently using water and realizing maximum water quality associated with production
 - Instituting strategies for social responsibility

For more information on Cradle to Cradle Certification, please visit www.C2Ccertified.com

Cradle to Cradle Certified™ is a certification licensed by the Cradle to Cradle Products Innovation Institute.



- Boral TruExterior® Trim boasts the highest recycled content among all exterior trim products with a SCS Global Certified minimum 70% recycled content. The SCS Recycled Content certification is designed to help manufacturers make credible claims about their products by increasing the use of recycled materials which reduces solid waste and natural resource consumption. All claims are certified in accordance with U.S. Federal Trade Commission's Guides for the Use of Environmental Marketing.

For more information on SCS Global, please visit www.SCSglobalservices.com



- Coal Combustion products are endorsed by the U.S. Green Building Council for use in construction materials.

For more information on the U.S. Green Building Council, please visit www.USGBC.org

- Boral TruExterior® Trim is produced in a state of the art LEED Silver Certified facility in East Spencer, NC.



Warranty

This express Limited Product Warranty (“Warranty”) covers performance of trim product (“Trim Product”) manufactured by Boral Composites Inc. (“BCI”). This Warranty extends only to the original owner of the structure in which the Trim Product is installed (“Qualified Owner”).

BCI warrants to the Qualified Owner that each Trim Product will be free from manufacturing defects such that the Trim Product: 1) will not decay due to rot; 2) will not excessively swell from moisture; and 3) will resist termite damage in each case to the extent such properties are proven in the tests set forth in the Boral TruExterior® Trim Product Data Sheet, as amended from time to time, which is located at the www.BoralTruExterior.com website. The duration of this Warranty is twenty (20) years from the date the Trim Products were originally purchased from an approved BCI vendor. This warranty is conditioned on and subject to the additional terms and conditions set forth below.

To make a Warranty claim, the Qualified Owner must: (1) notify BCI in writing within ninety (90) days after the facts on which the claim is based become known, (2) provide BCI an opportunity to investigate and approve the claim, and (3) provide BCI an opportunity to inspect and test the Trim Product, its installation, and the environment in which it was used prior to removal by the original purchaser. Warranty claims must be made during the duration of the Warranty. Failure to comply with these notice and inspection provisions shall void this Warranty.

If BCI finds that any of your Trim Product does not meet the Warranty set forth herein, after inspecting and testing the Trim Product, BCI will furnish at its sole option new Trim Product, free of charge, to replace each defective area of Trim Product or refund the purchase price of the defective Trim Product. These remedies are the Qualified Owner’s exclusive remedies for breach of warranty. BCI shall not be responsible for labor costs and shall not be liable for any other losses or damages.

Specific Exclusions: This Warranty does not cover (a) damage to the Trim Product caused during installation; (b) Trim Product not installed in accordance with appropriate local building codes and acceptable trade practices in that specified area; (c) damage caused due to failure to follow painting guidelines provided by BCI; (d) intentional or unintentional misuse of or damage to the Trim Product; (e) damage to Trim Product or structure caused by impact of foreign objects, earthquakes, fire, flood, lightning, ice, tornado, hurricane, windstorm, or any other Acts of God; (f) movement, settlement, distortion, warping or cracking of the Trim Product’s structural supports or accessories used in connection therewith; (g) physical abuse, vandalism, riot, insurrection, improper maintenance, use of incompatible accessories; (h) color fading, color changes or variations of

the color hue or physical deterioration of the color for any reasons including, but not limited to pollution, mold, mildew, acid rain, weathering, oxidation, air pollutants, or application of harmful chemicals or vapors to the Trim Product. This Warranty also does not cover trim manufactured by others, accessory materials, or installation labor provided by others.

This is the entire Warranty between BCI and the Qualified Owner with respect to Trim Product. This Warranty supercedes all prior and contemporaneous agreements, representations, or understandings, whether oral or written, relating to Trim Products. Statements contained in BCI’s advertising materials do not constitute a warranty. THIS WARRANTY IS THE SOLE WARRANTY GIVEN BY BCI WITH RESPECT TO THE TRIM PRODUCTS. BCI DISCLAIMS ALL OTHER WARRANTIES, EXPRESS OR IMPLIED, INCLUDING BUT NOT LIMITED TO THE IMPLIED WARRANTIES OF MERCHANTABILITY AND FITNESS FOR A PARTICULAR PURPOSE. SOME STATES DO NOT ALLOW LIMITATIONS ON HOW LONG AN IMPLIED WARRANTY LASTS, SO THE ABOVE LIMITATION MAY NOT APPLY TO YOU. IF YOU LIVE IN A STATE WHERE THE DISCLAIMER OF IMPLIED WARRANTIES IS NOT ALLOWED, THEN THE DURATION OF ANY IMPLIED WARRANTY IS HEREBY LIMITED TO THE DURATION OF THE EXPRESS WARRANTIES. OTHERWISE, THIS WARRANTY IS THE QUALIFIED OWNER’S SOLE AND EXCLUSIVE REMEDY.

BCI reserves the right, in its sole discretion, to modify or withdraw this Warranty, in which event this Warranty will not be applicable to any purchases of Trim Products that occur after the date of modification or withdrawal.

BCI shall in no event be liable under any circumstances for incidental, punitive, consequential, exemplary or other damages, or for any damages to any structure or its contents or its occupants, whether any such claim is based upon theories of contract, warranty, negligence, tort, strict liability or otherwise. This express Warranty excludes all costs of labor, installation, reinstallation, freight, taxes or any other charge related to defective Trim Product. Some states do not allow the exclusion or limitation of incidental or consequential damages, so the above limitation may not apply to you.

This Warranty gives the Qualified Owner specific legal rights, and the Qualified Owner may have other rights which may vary from state to state.

For further information concerning this Warranty or to report claims, contact:

Boral Composites Inc.
Attention: Director of Sales and Marketing
200 Mansell Court East, Suite 305
Roswell, Georgia 30076

Installation Guidelines

The following information offers typical installation techniques when working with Boral TruExterior® Trim. This product should never be used in structural or load bearing applications. These directions are guidelines. As with installing any building material, care should be taken to adhere to local code requirements and construction best practices to ensure installation is adequate for each specific application.

Storage and Handling

Boral TruExterior® Trim should be stored on a flat, level surface. Pallets are shipped from the manufacturing facility in a protective covering and each board has a factory applied primer, so care should be taken to keep the board covered and free of dirt and debris. If the board gets dirty, make sure to clean and dry it prior to painting.

Working With Boral TruExterior® Trim

This product is an excellent replacement for wood trim and can be installed using proven woodworking tools and methods. For ease of use, consider the following before working:

- **Cutting** – Boral TruExterior® Trim can be cut using standard saw blades. However, for longer tool life carbide tipped blades are recommended.
- **Routing & Drilling** – Boral TruExterior® Trim can be drilled and routed using standard woodworking tools, but a carbide tipped router and drill bits are recommended.
- **Fastening**
 - Use fasteners designed for exterior trim and siding
 - Use 2 fasteners per every framing member and 3 fasteners for all 12" wide boards.
 - Fasteners should be installed every 24" OC or less. For best results, place fasteners within 2" of the edge of each board.

For 2x applications:

- Use a fastener that is long enough to penetrate a solid wood substrate a minimum of 1 1/2"
- Fasteners should penetrate a framing member. Sheathing alone may not provide adequate support or holding power.
- **Safety** – In working with any product that may cause airborne debris such as nuisance dust, be sure to take proper measures to protect against eye and inhalation hazards.

Standard nail guns and screws can be used to install Boral TruExterior® Trim as it takes a variety of fasteners with ease and does not mushroom at the screw head nor require pre-drilling.

Boral TruExterior® Trim is a non-structural building material and should never be used in load-bearing or structural applications. Fasteners should be installed every 24" OC or less. For best results, be sure to place fasteners within 2" of the end of every board. Proper care should be taken to understand the desired application and ensure that proper framing and fasteners are adequate for the installation.

Expansion and Contraction – Boral TruExterior® Trim is very stable* during periods of temperature and moisture change; no special precautions are necessary to control or limit movement.

Use at Grade – Since Boral TruExterior® Trim is virtually impervious to water absorption, termite attacks and won't rot*, it is approved for ground contact.

Nail Holes and Repair – Filling nail and screw holes or repairing any minor damage caused by handling may be done using high-grade acrylic caulk or wood fillers.

Painting Boral TruExterior® Trim is a requirement, and failure to do so will void the warranty. As in preparing for any painting project, be sure the surface of the product is free of dirt, debris or other contaminants prior to paint application. Boral TruExterior® Trim can be painted using any high grade exterior paint. Make sure to follow the paint manufacturer's application recommendations.

More information can be found in Boral's technical bulletin for paint or in the product warranty. Both documents can be found at www.BoralTruExterior.com.

Boral TruExterior® Trim may be painted any color without special precaution as the product is not prone to excessive movement due to heat buildup.*

Boral TruExterior® Trim is virtually impervious to moisture*, so there is no need to prime or paint end-cuts or field-cut edges.

Moisture cycling is a primary cause for paint failure on wood products. Since Boral TruExterior® Trim is resistant to this moisture cycling*; paint will perform better.

*Please see the Boral TruExterior® Trim Product Data Sheet at www.BoralTruExterior.com for property test results.



Download a QR
Code reader app for
your smartphone,
then take a photo to
visit our website



1.888.9BORAL9 | www.BoralTruExterior.com

©2014 Boral Composites Inc. 002-3/14

**BRICKS
STONE
TRIM
ROOFING**



7689

8-15-19 20

Bryan Say Realty
518 524 9803 15 Broadway



JOE'S GLASS

• Windshield Replacement • Vinyl Replacement • Aluminum Store Fronts & Doors •

236 Meehan Road • Malone, NY 12953

Joe Lucy - (518)483-3769

joesglass@centralny.twcbc.com

PLEASE PAY LAST
AMOUNT
IN COLUMN

2	Picture windows		
	75x75 3/16 1" tempered		
	LOWE		
	Wood Frame - custom		
	installed		

bdraper9803@gmail.com

Thank You!

SUB TOTAL	2982	00
SALES TAX	238	56
TOTAL	3220	56
DOWN PMT		
REMAINING BAL		